

M 1:100
18000

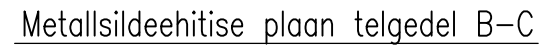

M 1:25

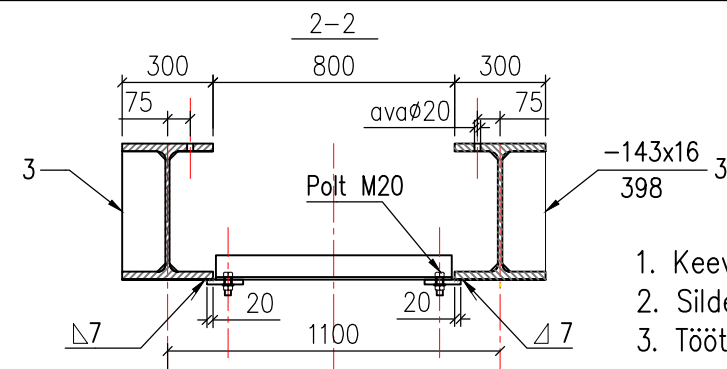
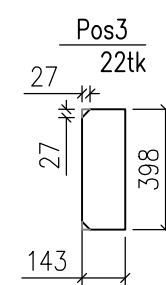
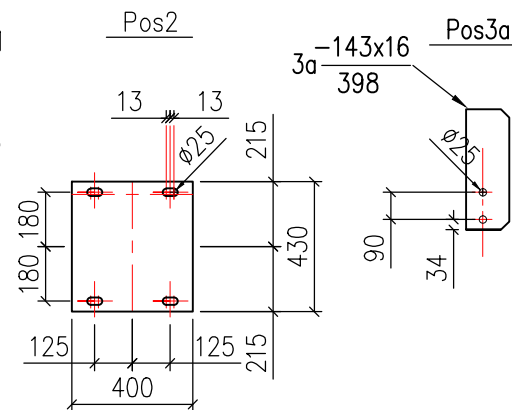
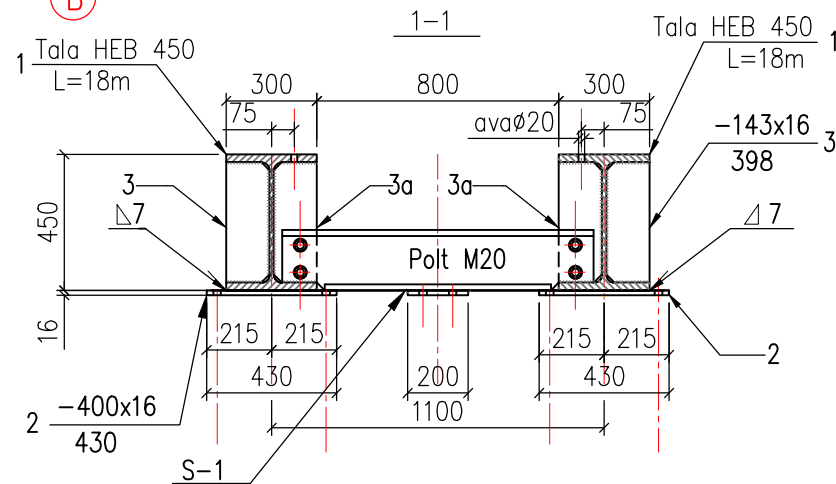

1. Keevisõmbluse kaatet on 7mm.
2. Sildeehitis telgedel A-B ja B-C on peegelkujutis.
3. Töötada koos joon. J-13.

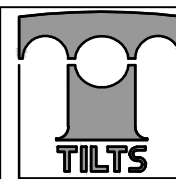
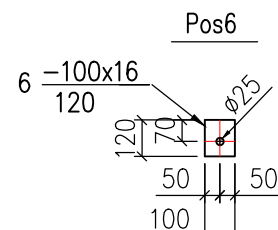
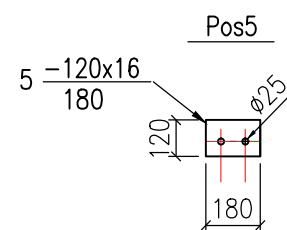
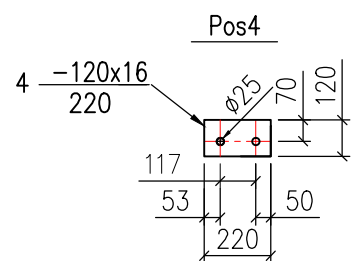

OÜ Tilts Eesti Filiaal
Reg.nr. 10074620
Köleri 18, 10150, Tallinn

Paide Linnavalitsus

MÜNDI jalakäijate silla rekonstrueerimise põhiprojekt

Metallsildeerhitise konstruktsioon

K156/18

Paber:
A3

Stadium:	PP
----------	----